

SITE/GROUND FLOOR PLAN

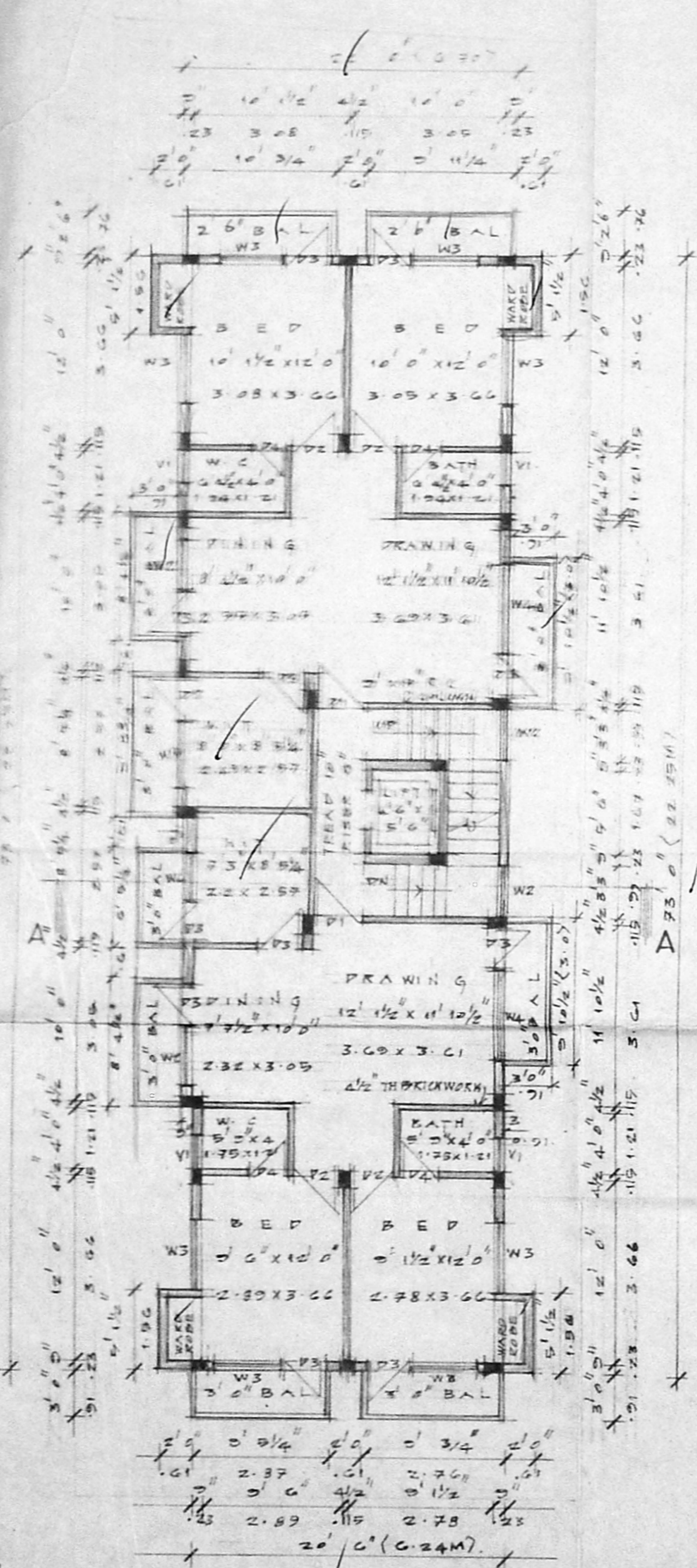

TYPICAL FLOOR PLAN
(FIRST, SECOND AND THIRD FLOOR)

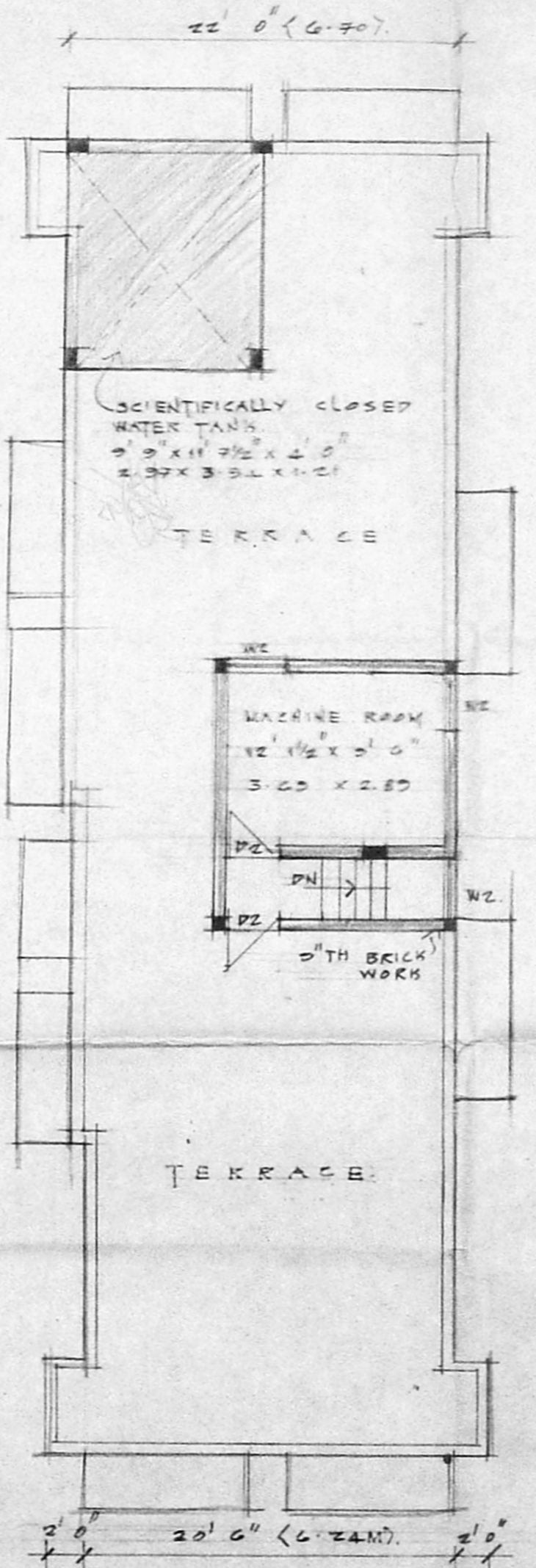

TERRACE FLOOR PLAN

B/1967/1463/95
Planning Permission
No. 134/1488/95 Date - 9.9.55

APPROVED
SUBJECT TO THE CONDITIONS IN THIS OFFICE LETTER.

FOR MEMBER SECRETARY
MADRAS METROPOLITAN
DEVELOPMENT AUTHORITY
MADRAS - 600 008.

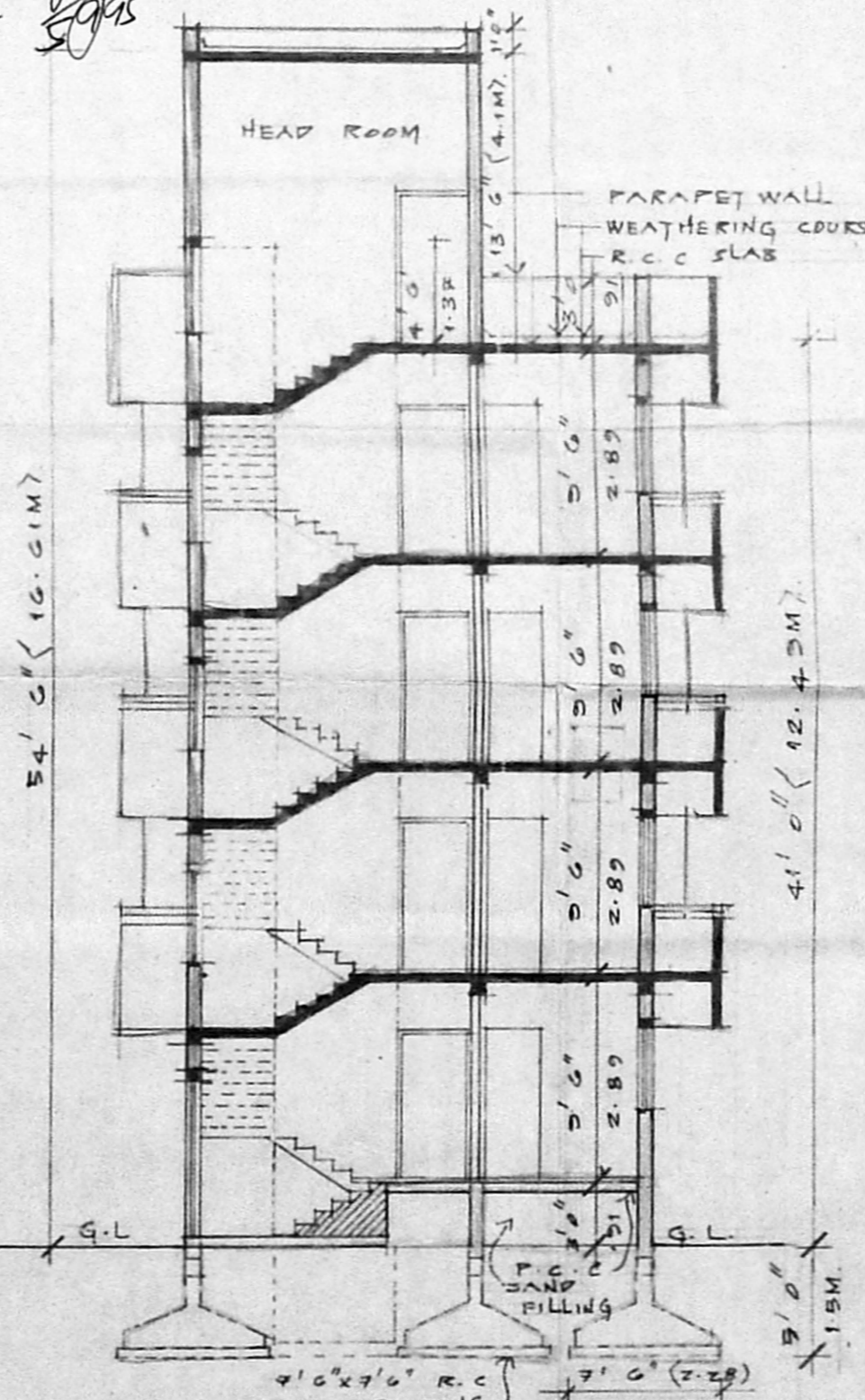

SECTION 'A-A'

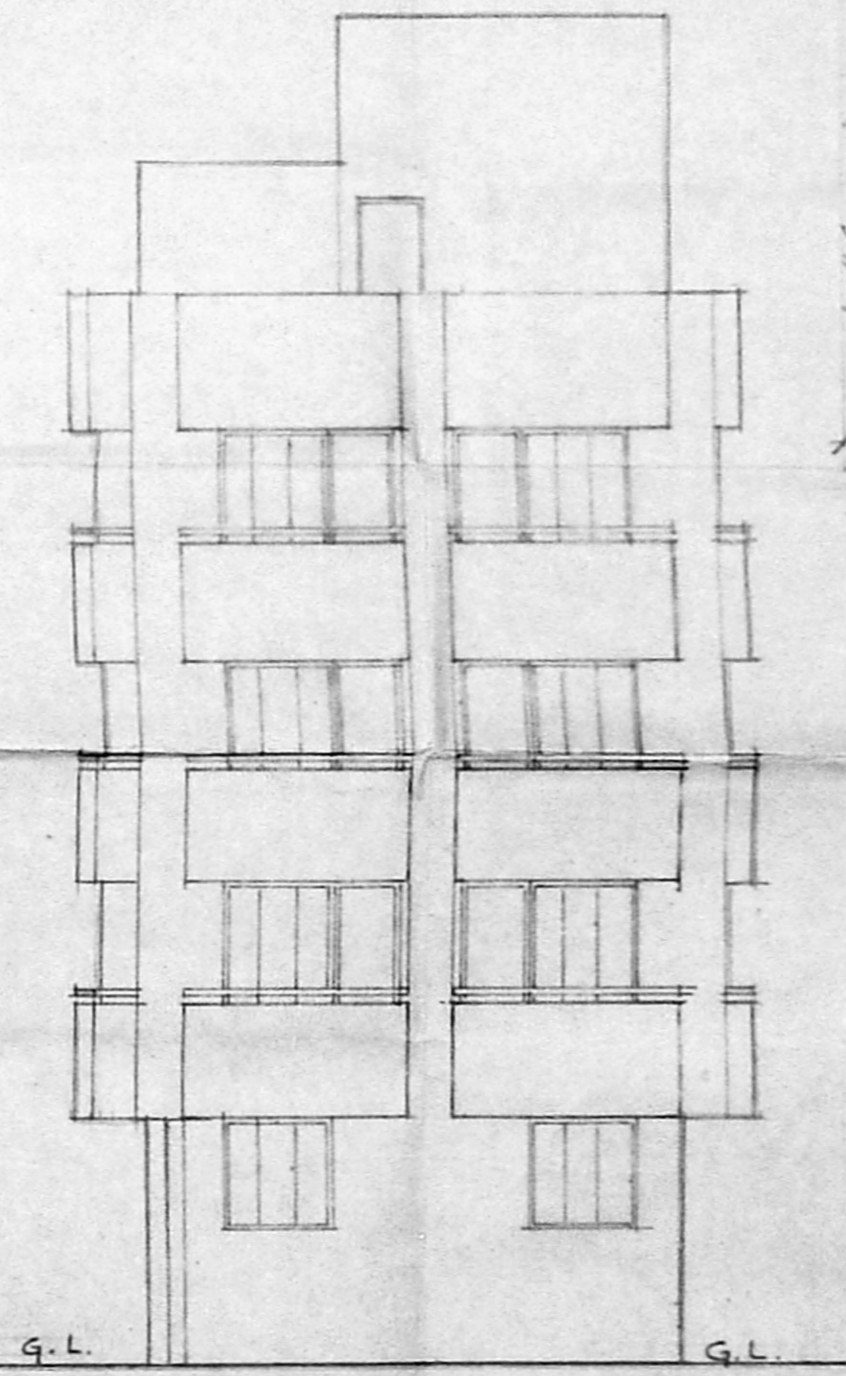

FRONT ELEVATION

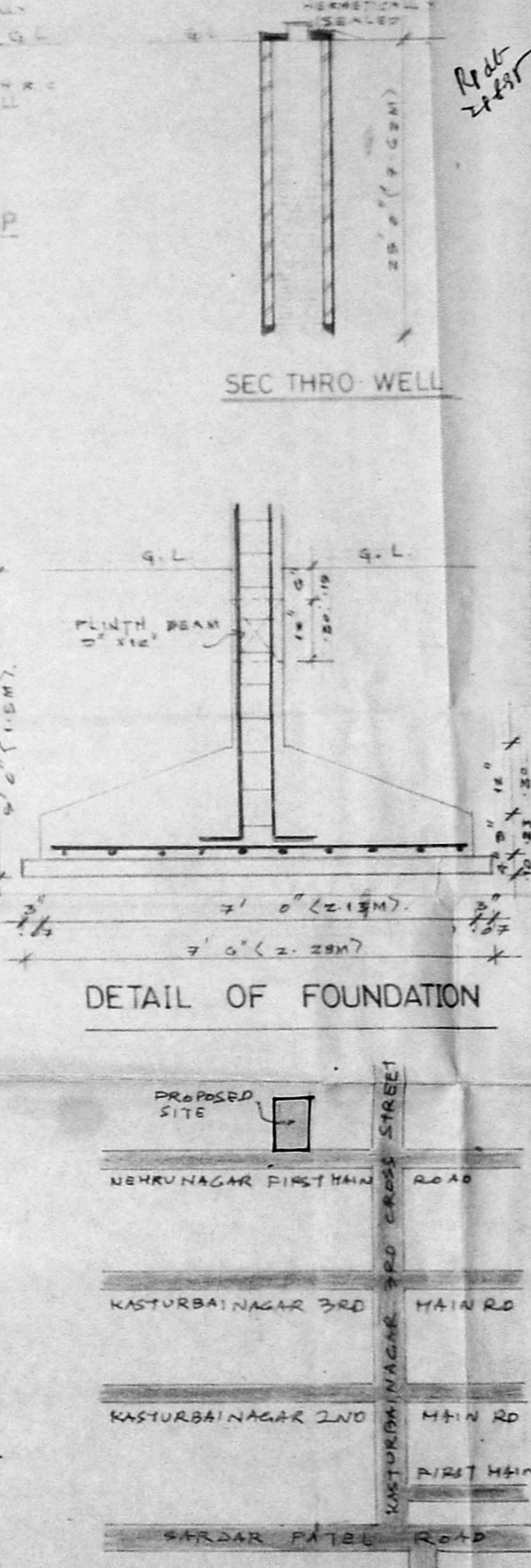

LOCATION PLAN
(NOT TO SCALE)

SEC THRO' PEBBLE BED

SEC THRO' DWARF WALL

SEC THRO' SUMP

SEC THRO' WELL

DETAIL OF FOUNDATION

SPECIFICATIONS

- THE BUILDING SHALL BE CONSTRUCTED WITH R.C.C. FRAMED STRUCTURE WITH 3" THICK MASONRY WALL FOR EXTERIOR AND 1 1/2" PARTITION WALL INTERIORS.
- THE ROOF SHALL BE MADE OF SECOND AND THIRD FLOOR SHALL BE MADE OF R.C.C. WITH 4" MIN. SLAB.
- ALL EXPOSED SURFACES SHALL BE PLASTERED IN 1:3:6 AND BRICK MASONRY SURFACES IN 1:4:8.
- THE FLOORING SHALL BE LAID WITH HYDRAULICALLY PREPARED CONCRETE MOSAIC TILES OF APPROVED COLOUR AND SIZE.
- THE WEATHERING COURSE SHALL BE LAID TO SLOPE IN BRICK JELLY LINE WITH MIN. 4" TH AND FINISHED WITH ONE LAYER OF COUNTRY TILE.

SCHEDULE OF JOINERIES

P1	3' 0" X 7' 0"	0.55 X 2.13	TEAKWOOD PANNELLED DOOR
P2	3' 0" X 7' 0"	0.55 X 2.13	COUNTRYWOOD FLUSH DOOR
P3	2' 0" X 7' 0"	0.55 X 2.13	COUNTRYWOOD FLUSH DOOR
P4	2' 0" X 7' 0"	0.55 X 2.13	COUNTRYWOOD FLUSH DOOR
W1	3' 0" X 4' 0"	0.91 X 1.52	COUNTRYWOOD GLAZED WINDOW
W2	3' 0" X 4' 0"	0.91 X 1.52	COUNTRYWOOD GLAZED WINDOW
W3	4' 0" X 4' 0"	1.37 X 1.52	COUNTRYWOOD GLAZED WINDOW
W4	4' 0" X 4' 0"	1.37 X 1.52	COUNTRYWOOD GLAZED WINDOW
W5	4' 0" X 3' 0"	1.37 X 1.06	COUNTRYWOOD GLAZED WINDOW
V1	2' 0" X 3' 0"	0.61 X 0.91	COUNTRYWOOD GLAZED VENTILATOR

AREA STATEMENT

	SQ. FT.	SQ. M.
1) PLOT EXTENT	4800.0	443.93
2) P.S.I. PERMISSIBLE 1:9	7100.0	658.89
3) BUILT UP AREA PROPOSED		
(i) GROUND FLOOR	1900.13	175.90
(ii) FIRST FLOOR	1870.16	173.74
(iii) SECOND FLOOR	1870.16	173.74
(iv) THIRD FLOOR	1870.16	173.74
TOTAL	7176.57	666.72

4) P.S.I. PROPOSED 1:4.95

PROPOSED RESIDENTIAL BUILDING
AT DOOR NO: 8 NEHRUNAGAR
FIRST MAIN ROAD BEARING
T.S. NO: 21 BLOCK NO: 14 NO: 117
OF PALLIPPATTU VILLAGE.
MADRAS 600 020
CORP DIVISION NO: 151

SIGNATURE OF APPLICANT
R. Devanathan

SIGNATURE OF LICENSED SURVEYOR
R. Devanathan

R. DEVANATHAN, B. ARCH., M.C.P.
Council of Architecture
Regt. CA - 639/75
Registered Architect No. 324
Corporation of Madras.

SCALE 1" = 8' 0"	DATE 28.06.99	JOB NO.	PRG. NO. M1
<input type="checkbox"/> PLOT BOUNDARY	<input type="checkbox"/> ACCESS ROAD	<input type="checkbox"/> PROPOSED WORK	

NAME AND ADDRESS OF REGISTERED ARCHITECT

R. DEVANATHAN B. ARCH. M.C.P.
23, FIRST FLOOR,
MOOKAMBICA COMPLEX,
4, LADY DESIKACHARI ROAD,
MYLAPORE,
MADRAS - 600 004